

TRAFFIC CONTROL PLAN

HOARDING INSTALL - TERRY STREET - STAGE 2

SITE OPERATING HOURS

NOTES:

1. ALL SIGNAGE TO BE INSTALLED IN ACCORDANCE WITH RMS "TRAFFIC CONTROL AT WORKSITES" MANUAL AND AS1742.3.
2. ALL SIGNAGE AND DELINEATION MUST BE INSTALLED BY RMS CERTIFIED TRAFFIC CONTROLLER(S) ONLY.
3. MANAGED PROPERTY ACCESS MAINTAINED ALONG TERRY STREET AND SOPHIA STREET, LOCAL ACCESS TO SOPHIA STREET VIA WATERLOO STREET
4. 2-WAY TRAFFIC MAINTAINED ALONG KIPPAX STREET PAST THE WORK AREA.
5. PEDESTRIANS DIRECTED TO USE THE FOOTPATH ON THE SOUTHERN SIDE OF KIPPAX STREET TO TRAVEL PAST THE WORK AREA. TRAFFIC CONTROLLERS ONSITE TO ASSIST PEDESTRIANS ACROSS THE ROADWAY AS REQUIRED.

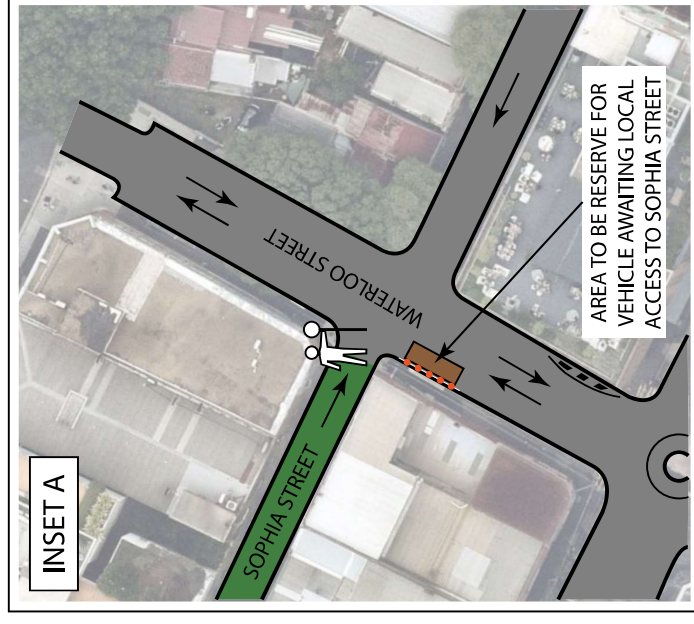

LEGEND:

- TRAFFIC FLOW
- SITE BOUNDARY
- INSTALLED HOARDING COMPONENTS
- WORK AREA - HOARDING INSTALL
- VEHICLE STANDING
- LOCAL VEHICULAR ACCESS MAINTAINED
- LOCAL ACCESS WAITING AREA
- TERRY STREET DETOUR ROUTE
- DELINEATION (i.e. TRAFFIC CONES)
- PEDESTRIAN BARRIER
- TEMPORARY PEDESTRIAN RAMP
- PEDESTRIAN ROUTE
- TRAFFIC CONTROLLER

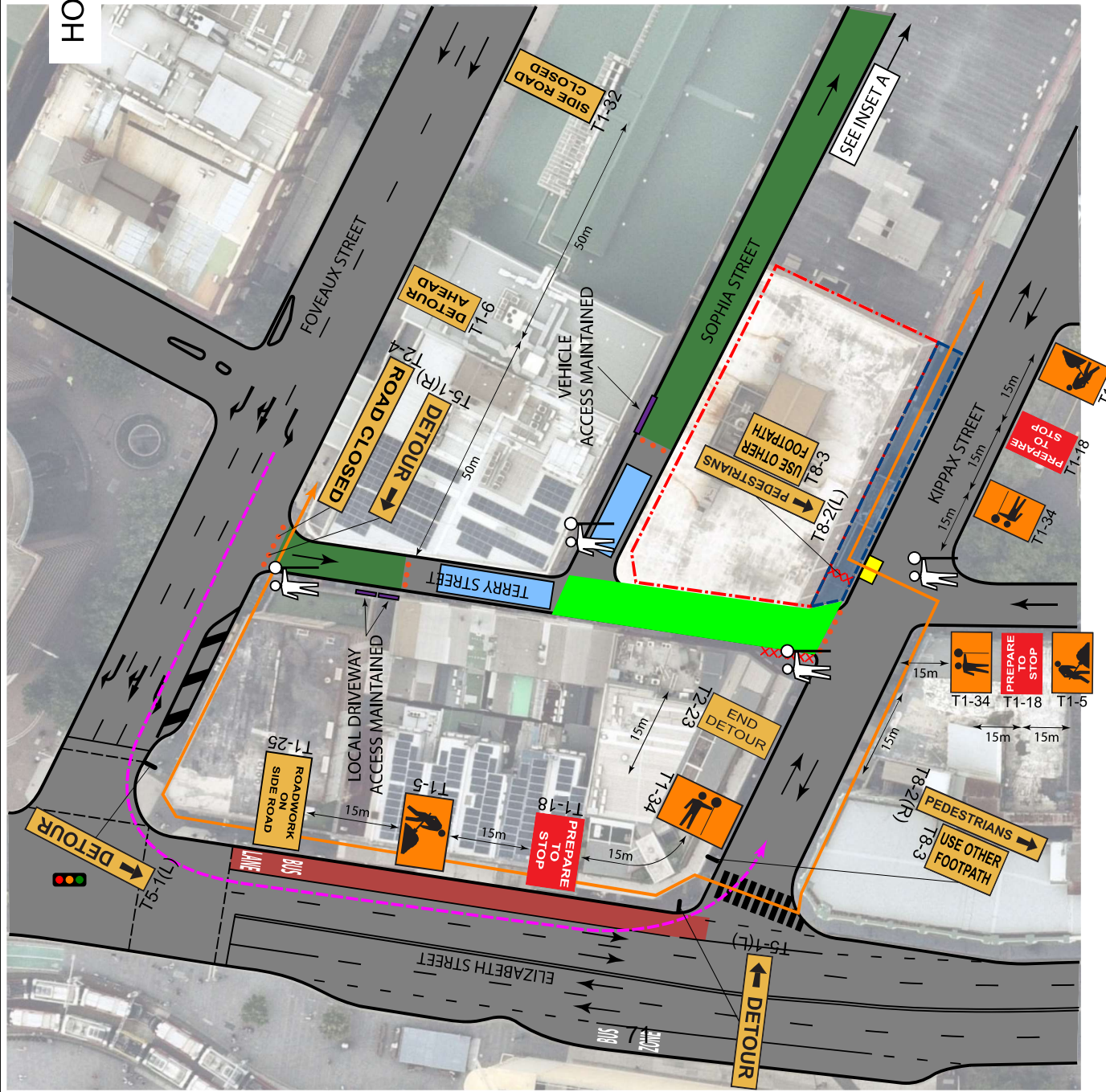

<p>SBMG Pty Ltd ABN: 24 181 855 650 www.sbmginfinity.com.au matt@sbmginfinity.com.au m: 0467 370 380</p>	<p>COMMERCIAL DEVELOPMENT</p>	<p>DATE</p>	<p>DESCRIPTION</p>
<p>Project/Event: 8 KIPPAX STREET, SURRY HILLS NSW</p>	<p>Location: INFINITY CONSTRUCTIONS</p>	<p>E</p>	<p>PREPARED BY: MATTHEW YOUNG PREPARE A WORKZONE TRAFFIC MANAGEMENT PLAN CARD No. T110046874</p>
<p>Client: SBMG02769-08</p>	<p>Plan No. A</p>	<p>D</p>	<p>SIGNED: </p>
<p>Scale: NOT TO SCALE</p>	<p>Date: 1ST MAY 2024</p>	<p>C</p>	<p>01/05/2024</p>
<p>Initial Submission</p>	<p>Initial Submission</p>	<p>B</p>	<p>INITIAL SUBMISSION</p>

